

Patient report

Bio-Rad DATE: 06/04/2019
D-10 TIME: 03:48 PM
S/N: #DJ4I016123 Software version: 4.20-2
Sample ID: 10483217
Injection date 06/04/2019 02:59 PM
Injection #: 8 Method: HbA1c
Rack #: --- Rack position: 6

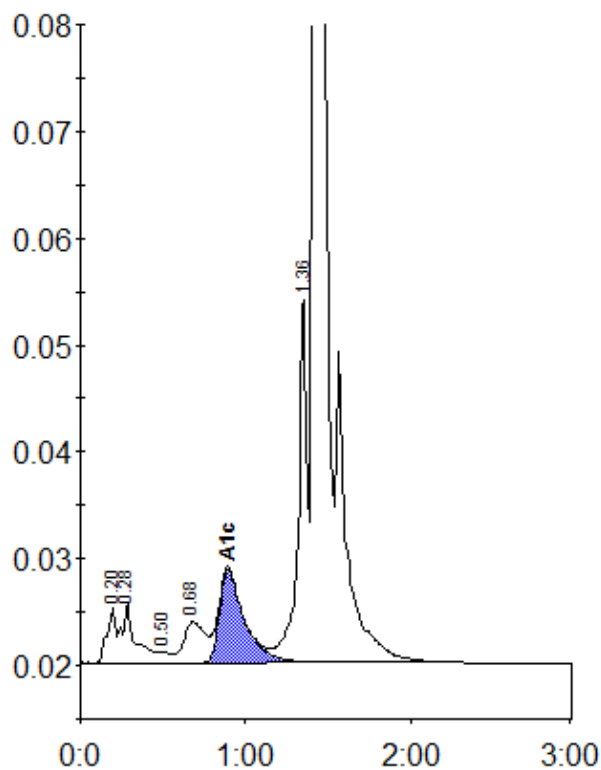

Peak table - ID: 10483217

Peak	R.time	Height	Area	Area %
A1a	0.20	5309	19855	0.9
A1b	0.28	5718	32136	1.4
F	0.50	1003	4719	0.2
LA1c/CHb-1	0.68	3819	35148	1.6
A1c	0.89	8755	91897	5.7
P3	1.36	33944	128946	5.7
A0	1.42	656124	1947710	86.2
Total Area:		2260410		

Concentration:	%
A1c	5.7